



COUNTERFEIT MITIGATION REPORT

DATE:	2/10/2016
REPORT CREATED BY:	Jonathan Sa
CUSTOMER:	
PURCHASE ORDER:	
PART NUMBER #/ ALT. PART #:	XC9536-10VQG44C
MANUFACTURER:	XILINX
DEVICE DESCRIPTION:	In-System Programmable CPLD
QUANTITY:	58
DATE CODE(S):	1209

	PASS	FAIL
QUANTITY	0	58

NOTES:	Strong evidence components have being remarked. De-Cap shows marking <u>X5120</u> , known good sample has markings of <u>X3420</u> .
---------------	--------------------------------------------------------------------------------------------------------------------------------------

TESTING PER: AS6081 EC-STD-004

VISUAL INSPECTION:	<input checked="" type="checkbox"/>
MEASUREMENTS:	<input checked="" type="checkbox"/>
MARKINGS:	<input checked="" type="checkbox"/>
SCRAPE: Per IDEA-1010	<input checked="" type="checkbox"/>
ACETONE:	<input checked="" type="checkbox"/>
1-METHYL 2-PYRROLIDINONE:	<input checked="" type="checkbox"/>
DYNASOLVE:	<input checked="" type="checkbox"/>

EDX/XRF:	<input type="checkbox"/>
SEM TOPOGRAPHY:	<input type="checkbox"/>
X-RAY:	<input checked="" type="checkbox"/>
CROSS SECTION: Per eComp EC-WIN-013	<input type="checkbox"/>
DECAPSULATION:	<input checked="" type="checkbox"/>
ELECTRICAL:	<input type="checkbox"/>
TINNING / SOLDERABILITY:	<input type="checkbox"/>

This report contains the results of counterfeit mitigation testing performed by eComp and shall not be modified, annotated or altered in any way.

This report contains the results of counterfeit mitigation testing performed by eComp and shall not be modified, annotated or altered in any way.

MECHANICAL MEASUREMENTS

Inspector: Jonathan Sa

PASS	FAIL
1	0

Date: 2/9/2016

	LENGTH	WIDTH	HEIGHT
SPEC. SHEET	10.00 BSC mm	10.00 BSC mm	.95 - 1.05 mm
PART SIZE	9.87	9.82	1.00

Equipment Used:

ID#, Manufacturer, Description
P0004, Mitutoyo, Digital Caliper

VISUAL INSPECTION

Inspector: Jonathan Sa

Date: 2/9/2016

	PASS	FAIL	NOTES
PACKAGE DAMAGE	58	0	
LEADS DAMAGE	58	0	
MARKINGS MATCH	58	0	
CO PLANARITY	58	0	
PACKAGE MATCH	58	0	



This report contains the results of counterfeit mitigation testing performed by eComp and shall not be modified, annotated or altered in any way.

MARKINGS TEST

Inspector: Jonathan Sa

PASS	FAIL
1	0

Date: 2/9/2016



ACETONE

Inspector: Jonathan Sa

PASS	FAIL
0	1

Date: 2/9/2016

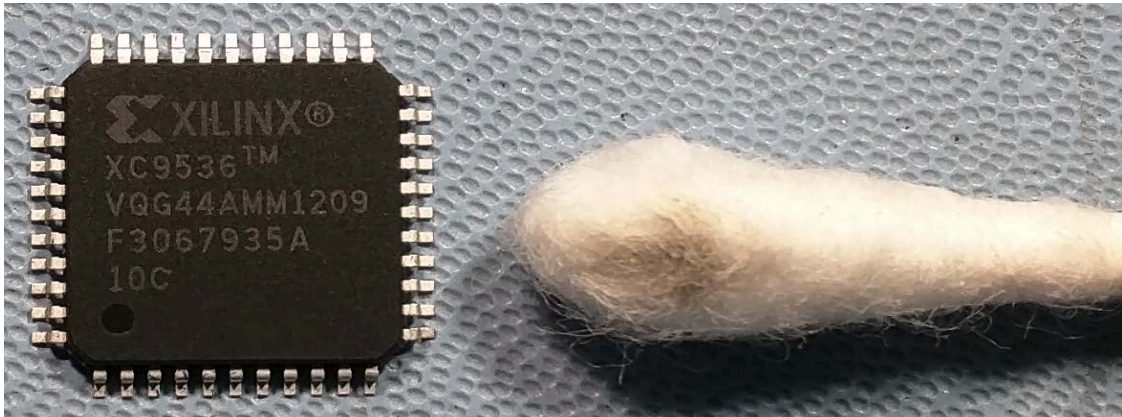

SCRAPE

Inspector: Jonathan Sa

PASS	FAIL
0	1

Date: 2/9/2016



X-RAY

Inspector: Jonathan Sa

PASS	FAIL
-	-

Date: 2/9/2016

Equipment Used:	ID#, Manufacturer, Description
	P0014, Creative Electron, X-Ray

All 58 Pieces were X-Rayed. DIE size and lead frame is the same through out the lot

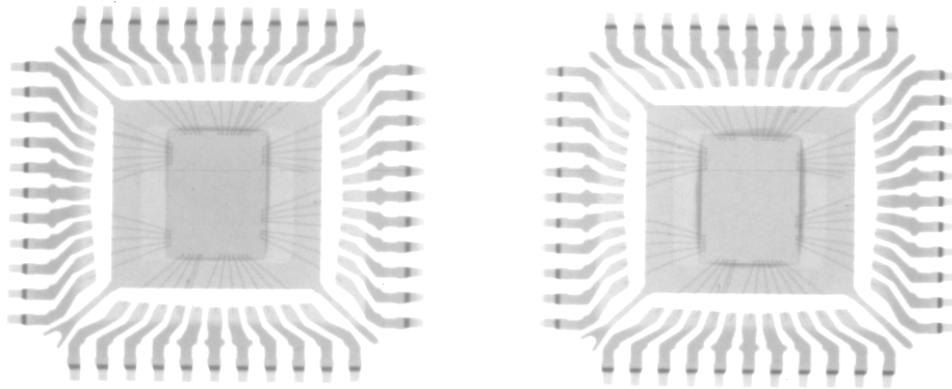

DIE is different comparing with data from ERAI

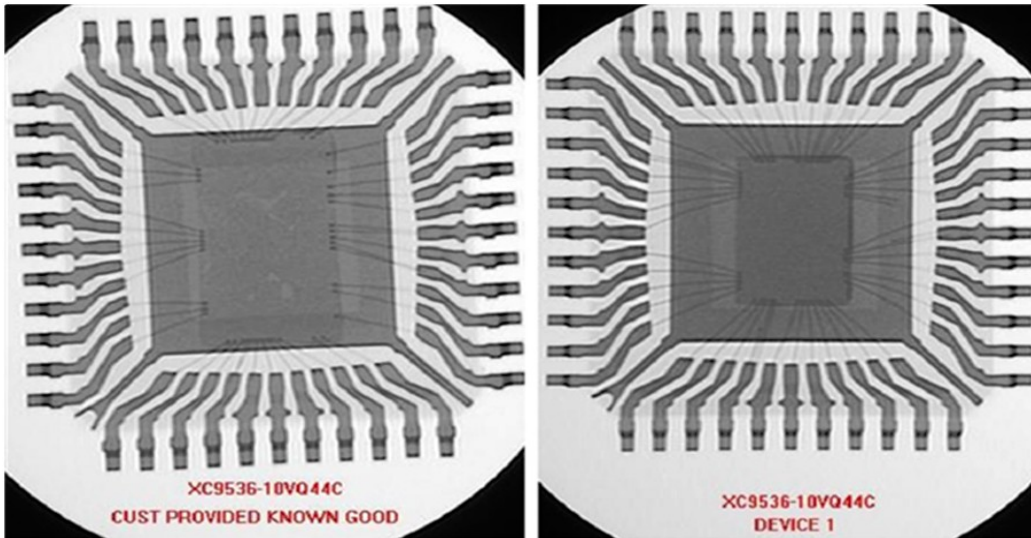

This report contains the results of counterfeit mitigation testing performed by eComp and shall not be modified, annotated or altered in any way.

1-METHYL 2-PYRROLIDINONE

Inspector: Jonathan Sa

PASS	FAIL
0	1

Date: 2/9/2016

Equipment Used:	ID#, Manufacturer, Description
	P0019, SciLogex, Digital Hot Plate

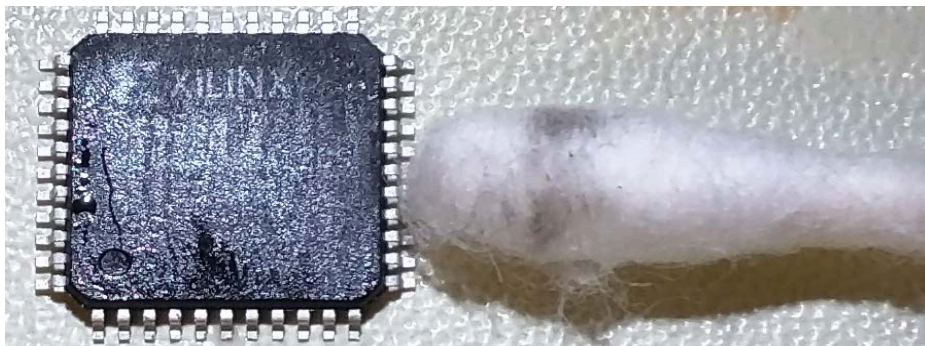

This report contains the results of counterfeit mitigation testing performed by eComp and shall not be modified, annotated or altered in any way.

DYNASOLVE

Inspector: Jonathan Sa

PASS	FAIL
0	1

Date: 2/9/2016

Equipment Used:	ID#, Manufacturer, Description
	P0019, SciLogex, Digital Hot Plate

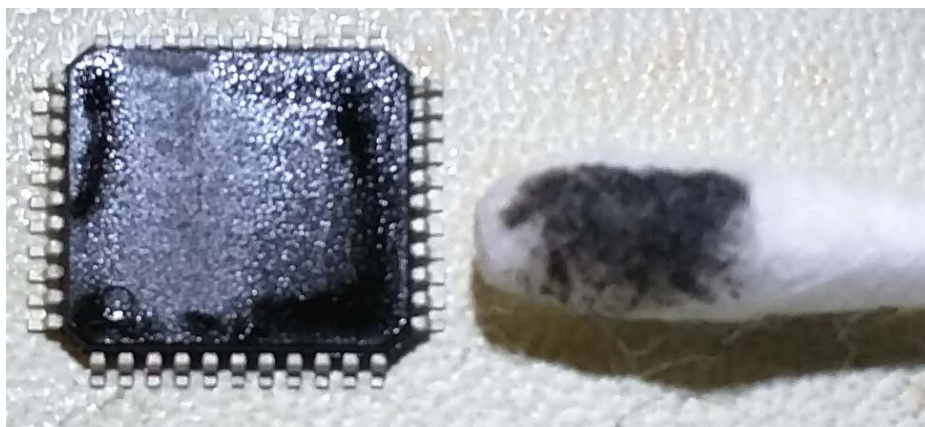

This report contains the results of counterfeit mitigation testing performed by eComp and shall not be modified, annotated or altered in any way.

DECAPSULATION

Inspector: Jonathan Sa

PASS	FAIL
-	-

Date: 2/9/2016

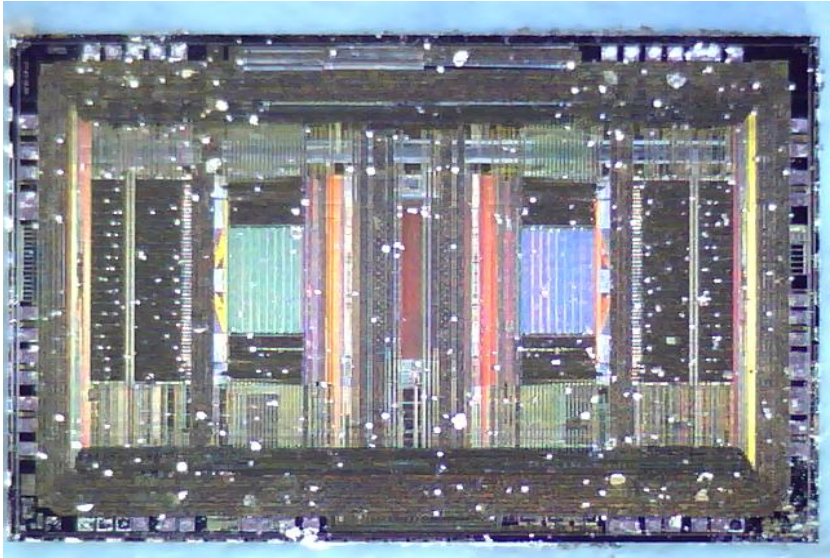

De-Cap shows Xilinx logo and DIE markings of X5120, ERAI has information that marking of X3420 was present on a known good sample. There could be a product change. Only way to know for certain if the die performs per manufacturer's specification is to perform electrical test.



Manufacturer's logo and die number of customer provided KGS

2016 Copyright, ERAI, Inc.

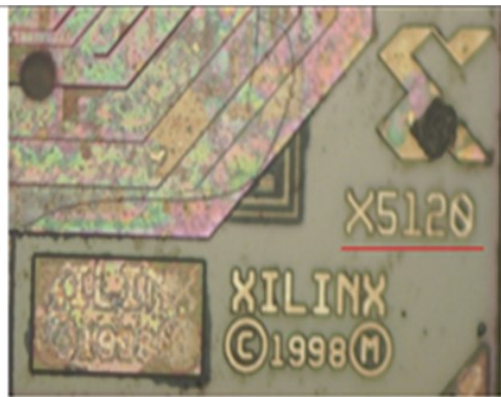

Manufacturer's logo and die number of customer device



This report contains the results of counterfeit mitigation testing performed by eComp and shall not be modified, annotated or altered in any way.